

ORDINANCE NO. 6635-09

AN ORDINANCE VACATING A STREET IN THE CITY OF NEWPORT NEWS, VIRGINIA, AS DESCRIBED HEREIN.

WHEREAS, the Acting City Manager has recommended that a street in the City of Newport News (the "City") as described in this ordinance be vacated; and

WHEREAS, Virginia Code § 15.2-2006 establishes the authority of the Council of the City to vacate public rights-of-way, and

WHEREAS, the procedures required by § 15.2-2006 have been followed.

NOW, THEREFORE, BE IT ORDAINED by the Council of the City of Newport News, Virginia:

1. That it desires to, and hereby does, close, vacate and discontinue that certain abandoned street known as Henry Lee Drive, formerly known as Halsteads Point Road, from the northerly right of way line of Lebanon Church Road in a northerly direction one thousand six hundred eighty-seven feet, plus or minus (1,687'±) to a point on the boundary line between the City of Newport News and York County. Said portion of Henry Lee Drive to be vacated is shown on the plats marked Exhibits A & B attached hereto and made a part hereof.

2. That the City Attorney is hereby directed to record a copy of this ordinance among the deeds and other records in the Clerk's Office of the Circuit Court for the City of Newport News, Virginia.

3. That this ordinance shall be in effect on and after the date of its adoption, October 27, 2009.

PASSED BY THE COUNCIL OF THE CITY OF NEWPORT NEWS ON OCTOBER 27, 2009

Mabel Washington Jenkins, CMC  
City Clerk

Joe S. Frank  
Mayor

A true copy, teste:

City Clerk



YORK COUNTY

N/F  
PROPERTY OF  
USA DEPOT

N/F  
PROPERTY OF  
USA DEPOT  
TAX ID #004000201

N/F  
PROPERTY OF  
USA DEPOT  
TAX ID #004000201

N/F  
PROPERTY OF  
LEBANON CHRISTIAN  
CHURCH  
DB 017 PG 241  
TAX ID #005000101

YORKTOWN ROAD  
VAR. R/W

55' +/- TO  
LEBANON CHURCH RD

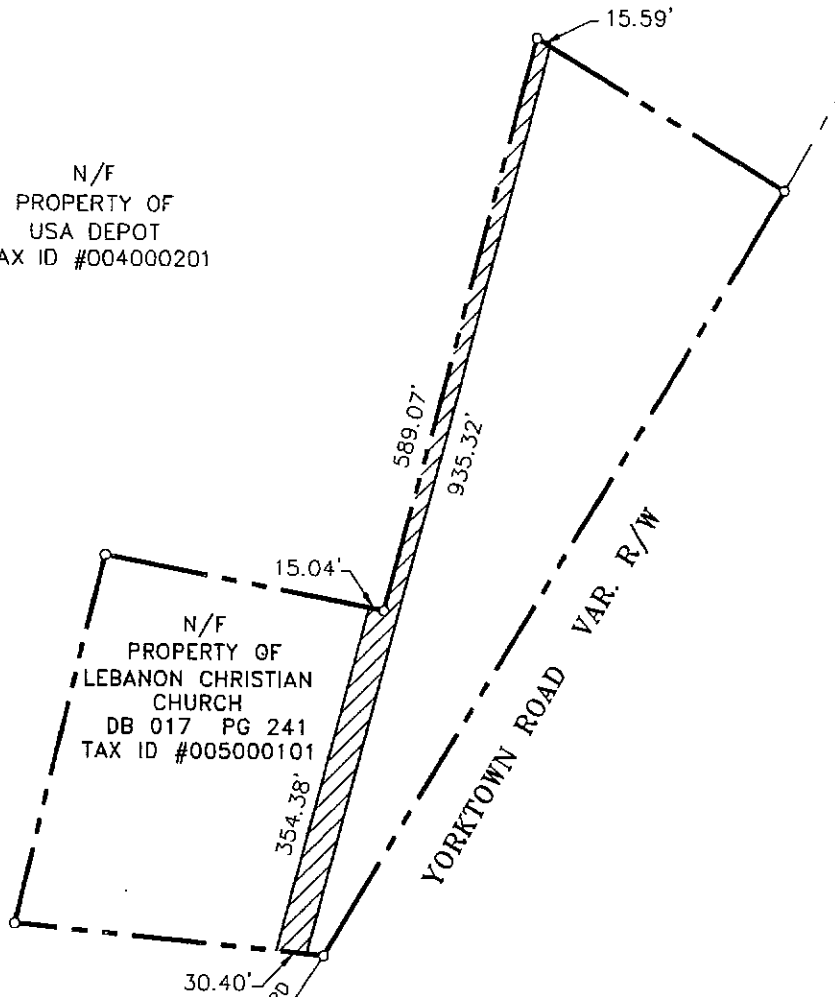

**NOTE:**

PLAT IS CREATED BY COMPILED DATA WITHOUT THE BENEFIT OF A FIELD SURVEY.

CITY OF NEWPORT NEWS DEPT. OF ENGINEERING	
PLAT SHOWING RIGHT-OF-WAY KNOWN AS HENRY LEE DRIVE TO BE VACATED 19,385.21 SQ. FT. 0.45 AC CITY OF NEWPORT NEWS, VIRGINIA	
SCALE: 1" = 150' DATE: 9/16/09	DRN.BY: SWS APR.BY:

EXHIBIT B

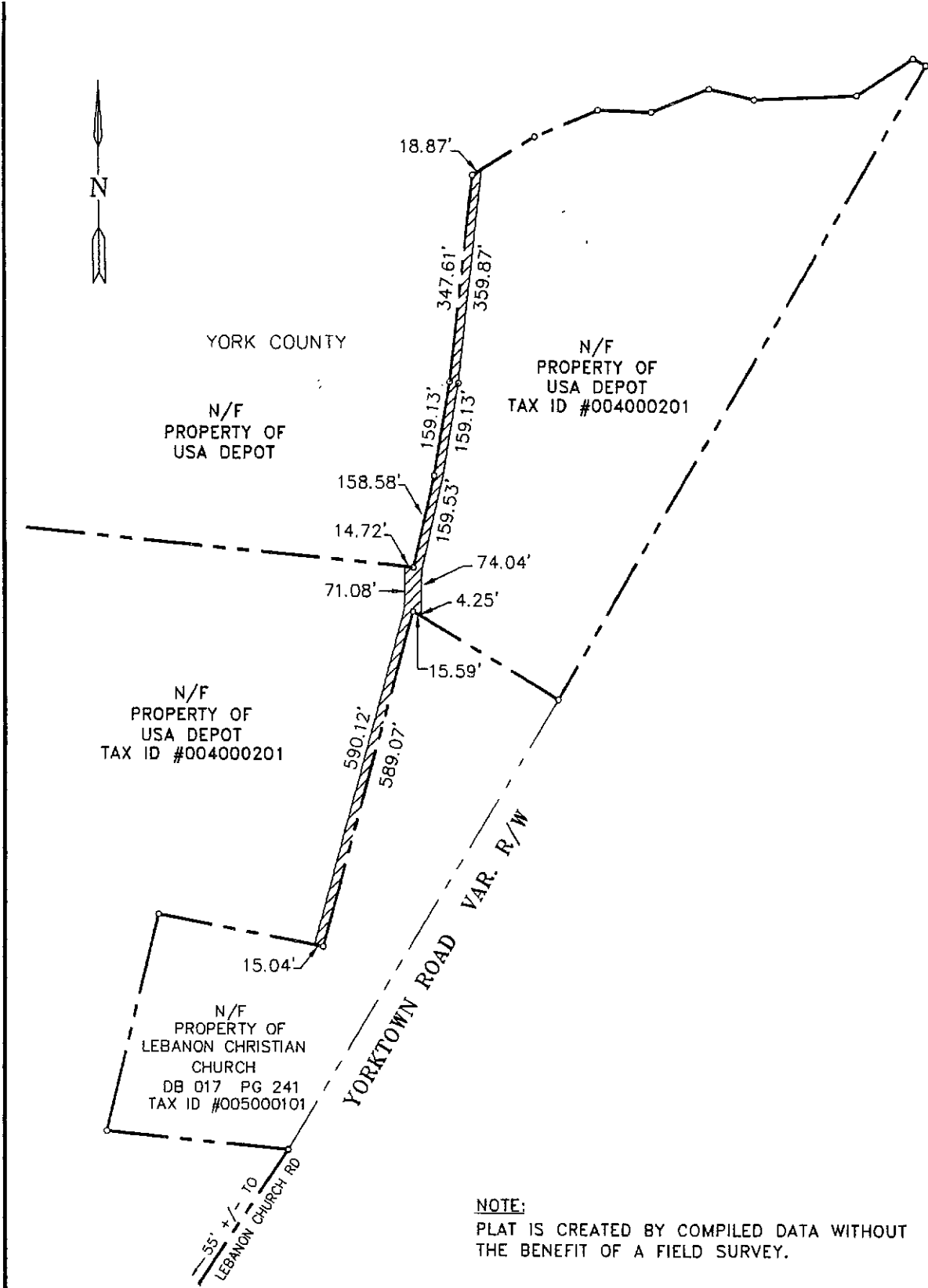

**NOTE:**  
PLAT IS CREATED BY COMPILED DATA WITHOUT THE BENEFIT OF A FIELD SURVEY.

	
CITY OF NEWPORT NEWS DEPT. OF ENGINEERING	
PLAT OF PROPERTY OF RIGHT-OF-WAY KNOWN AS HENRY LEE DRIVE TO BE VACATED 21,083.74 SQ. FT. 0.48 AC CITY OF NEWPORT NEWS, VIRGINIA	
SCALE: 1" = 200'	DRN. BY: SWS
DATE: 9/16/09	APR. BY: